

Three Breast Cancer Risk Insights. **One View.**

Women diagnosed during the earliest stages of breast cancer tend to have better outcomes and survival rates.¹ Volpara® Scorecard+™ provides your breast care team with the insights they need to find cancer earlier.

A Clinical Decision-Support Tool for Personalized Breast Care

- Three patient risk insights in a single, customizable view
- Warning icons when patient meets high-risk thresholds
- Study dose and pressure information
- Available to radiologists during mammography interpretation

Automatic Density Assessment + **Lifetime Risk** + **Suspicious Findings** = **Personalized Screening Approach**

1

Volpara® Density™

Volumetric breast density measurements PLUS a breast density category for a more objective and consistent assessment²

2

Volpara® Risk™

Tyrer-Cuzick version 8 risk model to calculate lifetime risk of developing breast cancer³

3

Transpara™ by ScreenPoint Medical

Uses machine learning to categorize mammograms by the likelihood of the presence of cancerous lesions⁴

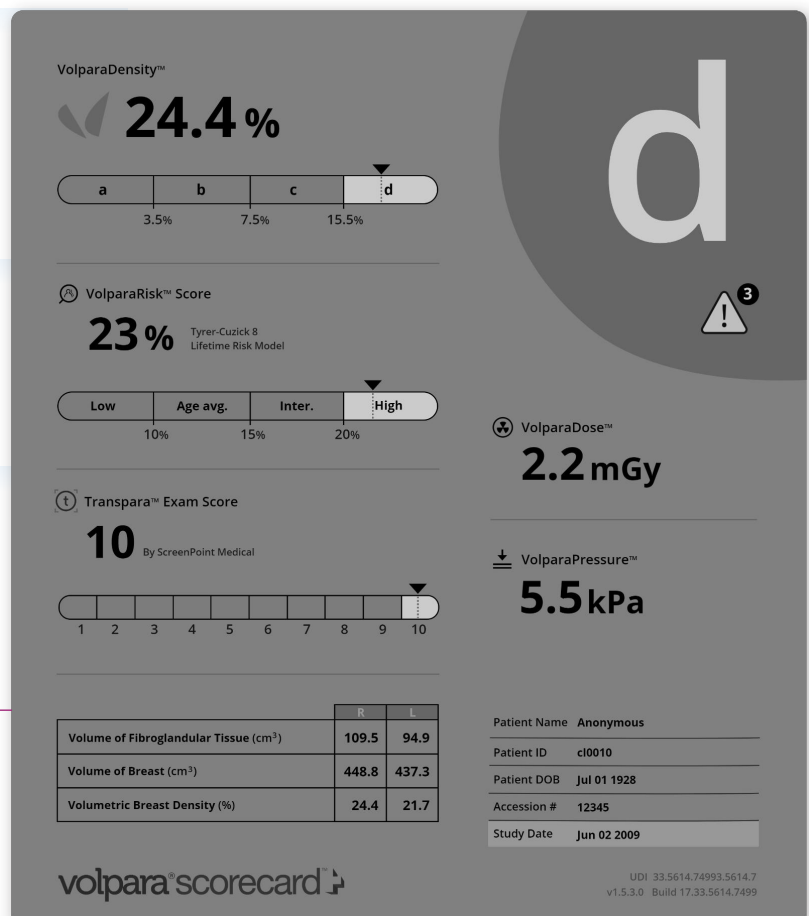
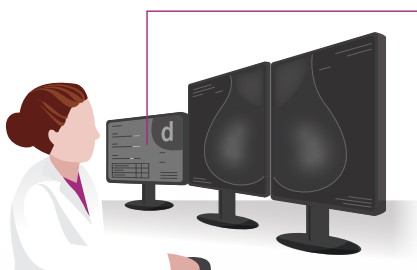



Three Breast Cancer Risk Insights. One View.

Experience the Benefits of VolparaScorecard+

- Streamline workflow to inform reporting and early detection
- Focus on the patients that require more attention
- Access objective, science-based data to triage women to the appropriate supplemental screening or diagnostic testing
- Perform supplemental imaging while the patient is still in the facility for her annual mammogram

VolparaScorecard+ in Practice

- VolparaScorecard+ is easily accessible from the radiologist workstation as a secondary capture DICOM image
- Integration allows the risks factors to be included in structured reports
- With VolparaEnterprise Analytics, VolparaScorecard+ assists in identifying patient populations with dense breasts that may require additional services

Find Out More About VolparaScorecard+

To see how the new VolparaScorecard+ can support your breast screening program, contact your Volpara Solutions representative for a live demonstration, or visit us on the web.

About Volpara

Volpara Solutions is a leading provider of breast imaging analytics and analysis products that improve clinical decision-making and the early detection of breast cancer. Every day, Volpara remains focused on its mission to help save families from cancer.



Contact us to learn more:

info@volparasolutions.com
support@volparasolutions.com

AUS 1800.370.623
EUROPE +44 203.051.1029
NZ 0800.444.148
US +1 855.607.0478
REST OF WORLD +64 4.499.6029

volparasolutions.com

References:

1. Clinical outcomes in very early breast cancer (≤ 1cm): A national population based analysis. Mahvish Muzaffar, Abdul Rafeh Naqash, Nasreen A. Vohra, Darla K. Liles, and Jan H. Wong. Journal of Clinical Oncology 2017 35:15_suppl, e12034-e12034
2. Gubern-Mérida, A., Kallenberg, M., Platel, B., Mann, R.M., Marti, R. and Karssemeijer, N. (2014) Volumetric Breast Density Estimation from Full-Field Digital Mammograms: A Validation Study, PLoS ONE; 9: e85952
3. Terry, M.B. et al. 10-year performance of four models of breast cancer risk: a validation study. Lancet Oncol 20, 504–517 (2019).
4. Rodríguez-Ruiz, et al., Can we reduce the workload of mammographic screening by automatic identification of normal exams with artificial intelligence? A feasibility study. Eur Radiology. 2019; 29(9): pp 4825–4832

